

DUCTOR  
1056C

# A NIGHT IN TUNISIA

Words and Music by  
"DIZZY" GILLESPIE and FRANK PARARELLI  
Arranged by RALPH FORD

LATIN GROOVE ♩ = 140-150

SWING

9

1  
2  
3  
4

1  
2  
3  
4

1  
2  
3  
4

1  
2  
3  
4

SWING

17 LATIN

1. 2. 3. 4.

1. 2. 3. 4.

1. 2. 3. 4.

1. 2. 3. 4.

17 18 19 20 21 22 23 24

25

26

27

28

29

30

31

32

Am7(b9) D7(b9) Gm D7 Gm Gm7(b9) C7(b9) F Em7(b9) A7(b9)

Am7(b9) D7(b9) Gm D7 Gm Gm7(b9) C7(b9) F Em7(b9) A7(b9)

The main score consists of several staves. At the top, there are vocal lines with lyrics. Below these are multiple staves of instrumental music, likely for strings or woodwinds, featuring complex rhythmic patterns and melodic lines. The score is written in a key signature of one sharp (F#) and a common time signature (C).

This section provides the piano accompaniment for the piece. It includes chord symbols such as E7(b9), E7#9, Dm7, and G7#9. The piano part features a steady bass line and a more active upper register with chords and melodic fragments.

Musical score for strings (Violins 1 & 2, Violas, Cellos, Double Basses) and woodwinds (Flute).

Violins 1 & 2: Treble clef, G major key signature. Violins play a melodic line with eighth and sixteenth notes. Violas, Cellos, and Double Basses play a rhythmic accompaniment of eighth notes. Flute: Treble clef, mostly rests.

Musical score for brass instruments (Trumpets 1-4, Trombones 1-4).

Trumpets 1 & 2: Treble clef, G major key signature. Trumpets 1 play a melodic line with notes F7, Em7, F7, Em7, F#m7(b9), B7(b9), Em7, F7, Em7. Trumpets 2 and Trombones 1 & 2 play a rhythmic accompaniment of eighth notes. Trombones 3 & 4 play a rhythmic accompaniment of eighth notes. All brass instruments have "CUP MUTE" markings.

Musical score for piano accompaniment.

ore  
o.1  
o.2  
o.1  
o.2  
1.

1  
2  
3  
4  
1  
2  
3  
4

1  
2  
3  
4

1  
2  
2.1  
2.2  
3

1  
2  
3  
4

1  
2  
3  
4

07(12)

Gwi E7 Gwi Gwi7(b9) C7(b9) F Em7(b9) A7(b9)

72 73 74 75 76 77 78

79

87

# A NIGHT IN TUNISIA

C FLUTE

Words and Music by  
"DIZZY" GILLESPIE and FRANK PARARELLI  
Arranged by RALPH FORD

LATIN GROOVE ♩ = 140-152

48 49 50

51 52 53-54

55-62 63-68 69-70

LATIN SWING

71-72 73 74 75-77

78 79 80

81 82 83

84 85 86

87 88 89

90 91 92

# A NIGHT IN TUNISIA

1st E♭ ALTO SAXOPHONE

Words and Music by  
"DIZZY" GILLESPIE and FRANK PARARELLI  
Arranged by RALPH FORD

LATIN GROOVE ♩ = 140-152

7 **(9)**

11 12 13 14

15 **SWING** **(17) LATIN** 16 18

19 20 21 22

23 **SWING** **(25)** 24 26 *f* 3

29 30 31 32 **(33) LATIN** *mf*

34 35 36 37

38 **SWING** **(41)** 39 40 *ff*

42 *f* 43 *ff* 44 *f* 45 *ff* 45

**55** LATIN

**63**

**SWING**

**SOLI**

**71**

**END SOLI**

**79**

**87**

587

# A NIGHT IN TUNISIA

2ND E♭ ALTO SAXOPHONE

Words and Music by  
"DIZZY" GILLESPIE and FRANK PARARELLI  
Arranged by RALPH FORD

LATIN GROOVE ♩ = 140-152

7 9

SWING 17 LATIN

SWING 25 3

33 LATIN

SWING 41

46 47 48 49

50 51 52 53-54

55 LATIN

56 57 58 59 60

63

61 62 63 64

65 66 67 68

SWING

71

69 70 71 72

73 74 75 76

ENO SOLI

79

77 78 79 80

81 82 83 84

87

85 86 87 88

89 90 91 92

# A NIGHT IN TUNISIA

1ST  $B\flat$  TENOR SAXOPHONE

Words and Music by  
"DIZZY" GILLESPIE and FRANK PARARELLI  
Arranged by RALPH FORD

LATIN GROOVE  $\text{♩} = 140-152$

**55** LATIN

**SWING**

**SOLI**

**ENDO SOLI**

# A NIGHT IN TUNISIA

2ND B♭ TENOR SAXOPHONE

Words and Music by  
"DIZZY" GILLESPIE and FRANK PARARELLI  
Arranged by RALPH FORD

LATIN GROOVE ♩ = 140-152

**55** LATIN

**63**

**SWING**

**71**

END SOLI

**79**

**87**

# A NIGHT IN TUNISIA

**E♭ BARITONE SAXOPHONE**

Words and Music by  
"DIZZY" GILLESPIE and FRANK PARARELLI  
Arranged by RALPH FORD

LATIN GROOVE ♩ = 140-152

# A NIGHT IN TUNISIA

1ST B♭ TRUMPET

Words and Music by  
"DIZZY" GILLESPIE and FRANK PARARELLI  
Arranged by RALPH FORD

LATIN GROOVE ♩ = 140-152

8 9 6 SWING 2 17 LATIN CUP MUTE

1-8 9-14 15-16 18

19 20 21 22 23 OPEN SWING

24 26 27

28 29 30 31

32 33 LATIN 34 35 36

37 38 39 40 41 SWING 42 43 44 45

46 47 48 49

50 51 52

ff

Key features of the score include:

- Articulation:** Accents (>) and slurs are used throughout the piece to indicate phrasing and dynamics.

# A NIGHT IN TUNISIA

2ND 8<sup>b</sup> TRUMPET

Words and Music by  
"DIZZY" GILLESPIE and FRANK PARARELLI  
Arranged by RALPH FORD

LATIN GROOVE ♩ = 140-152

8 9 6 SWING 2

1-8 9-14 15-16

(17) LATIN

CUP MUTE

17 18 19 20

OPEN SWING

21 22 23 24

(25)

25 26 27 28

29 30 31 32

(33) LATIN

33 34 35 36

SWING

37 38 39 40

(41)

41 42 43

44 45 46

47 48 49

50 51 52 **ff**

53-54 55-62 **55** LATIN 3 **63** CUP MUTE **mp** 64

65 66 67 68 **OPEN**

69-70 **SWING** 2 **71** 2 **mf** 74

75-77 3 78 **79** **f** 80

81 82 83 **f**

84 85 86

**87** 88 **sfz** 89

90 **ff** 91 92 **ritmo**

# A NIGHT IN TUNISIA

3RD 8<sup>b</sup> TRUMPET

Words and Music by  
"DIZZY" GILLESPIE and FRANK PARARELLI  
Arranged by RALPH FORD

LATIN GROOVE ♩ = 140-152

8 9 6 SWING 2

1-8 9-14 15-16

17 LATIN CUP MUTE

17 18 19 20

OPEN SWING

21 22 23 24

25

25 26 27 28

29 30 31 32

33 LATIN

33 34 35 36

SWING

37 38 39 40

41

41 42 43 44

45 46

47 48 49

50 51 52

53-54 55-62 64

2 (55) LATIN 8 (63) CUP MUTE

65 66 67 68

69-70 71-72 73 74

SWING 2 (71) 2

75-77 78 79 80

3 (79)

81 82 83

84 85 86

87 88 89

(87) ff

90 91 92

# A NIGHT IN TUNISIA

4TH B<sup>b</sup> TRUMPET

Words and Music by  
"DIZZY" GILLESPIE and FRANK PARARELLI  
Arranged by RALPH FORD

LATIN GROOVE ♩ = 140-152

1-8 9-14

15-16 17-22

23 24 25 26

27 28 29

30 31 32

33-38 39 40 41

42 43 44

45 46 47

48 49 50

# A NIGHT IN TUNISIA

HORN IN F

Words and Music by  
"DIZZY" GILLESPIE and FRANK PARARELLI  
Arranged by RALPH FORD

LATIN GROOVE ♩ = 140-152

8 9 6 SWING 2

1-8 9-14 15-16

(17) LATIN

18 19 20

*mf*

SWING

21 22 23

(25)

24 26 27

*mf*

28 29 30 31

*sfz*

(33) LATIN

32 34 35

*mf*

SWING

36 37 38 39

(41)

40 42 43

44 45

# A NIGHT IN TUNISIA

1ST TROMBONE

Words and Music by  
"DIZZY" GILLESPIE and FRANK PARARELLI  
Arranged by RALPH FORD

LATIN GROOVE ♩ = 140-152

8 9 6 SWING 2

1-8 9-14 15-16

(17) LATIN  
CUP MUTE

18 19 20

OPEN SWING

21 22 23

(25)

24 26 27

28 29 30 31

(33) LATIN

32 34 35

SWING

36 37 38 39

(41)

40 42

43 44 45

46 47 48

49 50 51

52 53-54 55-56

(55) LATIN 2 8

(63) CUP MUTE 64 65 66

67 68 69-70 71-72

OPEN SWING 2 2

73 74 75-76

4

(79) 80 81

82 83 84

85 86 87 88

(87)

89 90 91 92

# A NIGHT IN TUNISIA

2ND TROMBONE

Words and Music by  
"DIZZY" GILLESPIE and FRANK PARARELLI  
Arranged by RALPH FORD

LATIN GROOVE ♩ = 140-152

# A NIGHT IN TUNISIA

3RD TROMBONE

Words and Music by  
"DIZZY" GILLESPIE and FRANK PARARELLI  
Arranged by RALPH FORD

LATIN GROOVE ♩ = 140-152

# A NIGHT IN TUNISIA

1ST BARITONE T.C.

Words and Music by  
"DIZZY" GILLESPIE and FRANK PARARELLI  
Arranged by RALPH FORD

LATIN GROOVE ♩ = 140-152

8 9 6 SWING 2  
1-8 9-14 15-16

17 LATIN

18 19 20  
*mp*

21 22 23  
SWING

25  
24 26 27  
*mf*

28 29 30 31  
*sfz*

33 LATIN

32 34 35  
*mp*

36 37 38 39  
SWING

41

40 42

43 44 45

# A NIGHT IN TUNISIA

2ND BARITONE T.C.

Words and Music by  
"DIZZY" GILLESPIE and FRANK PARARELLI  
Arranged by RALPH FORD

LATIN GROOVE ♩ = 140-152

Dynamic markings include *mf*, *f*, *ff*, and *sfz*. Performance instructions include accents and slurs.

# A NIGHT IN TUNISIA

TUBA

Words and Music by  
"DIZZY" GILLESPIE and FRANK PARARELLI  
Arranged by RALPH FORD

LATIN GROOVE ♩ = 140-152

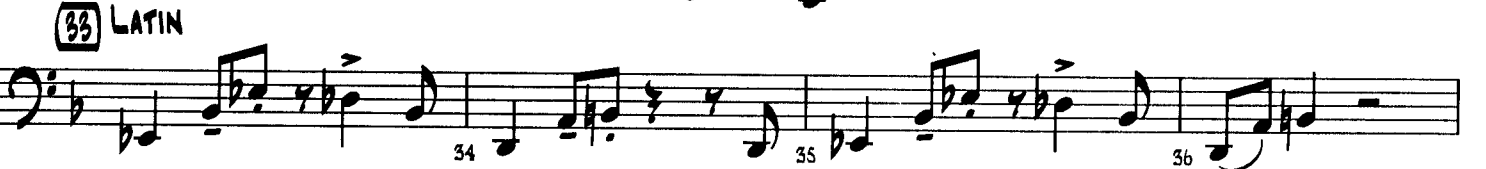
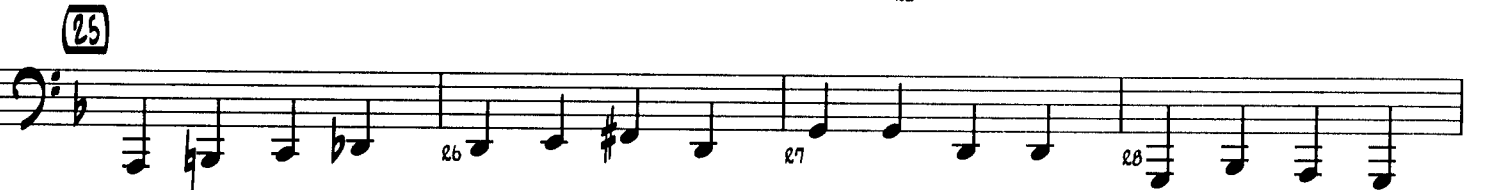

41

55 LATIN

63

SWING

71

79

87

# A NIGHT IN TUNISIA

PIANO

Words and Music by  
"DIZZY" GILLESPIE and FRANK PARARELLI  
Arranged by RALPH FORD

LATIN GROOVE ♩ = 140-152

**BASS**

1 *mp* 2 3 4

5 *mp* 6 7 8

9 *mp* 10 11 12

13 14 15 16

17 **LATIN** 18 19 20

Chord symbols:  $E_b7$ ,  $Dmi7$ ,  $E_b7$ ,  $E_b7$  SWING  $A7(b9)$

(33) LATIN

Chords: Dmi(A002), SWING, Emi7(b5), A7(b5), 71, 2

68 (b) 69 70 71-72

Chords: Gmi, Eb7, Gmi, F, Emi7(b5)

73 74 75-76 77

Chords: A7(b5), 79, Eb7, Dmi(A002)

78 80 (b)

Chords: Eb7, Dmi(A002), Eb7

81 82 (b) 83

Chords: Dmi(A002), Emi7(b5), A7(b5), Dmi(A002), 87

84 (b) 85 86 87

Chords: Eb7(b5), Dmi(A002), G7(#11)

87 88 89 90

# A NIGHT IN TUNISIA

GUITAR

Words and Music by  
"DIZZY" GILLESPIE and FRANK PARARELLI  
Arranged by RALPH FORD

LATIN GROOVE ♩ = 140-152

4 Eb7 Dmi7 Eb7

1-4 5 m2 6 7

9 Dmi7 Eb7 Dmi7 Eb7

8 10 11

12 Dmi7 Eb7 Dmi7 Eb7 SWING A7(b9)

13 14 15

17 LATIN Dmi7 Eb7 Dmi7 Eb7

16 18 19

20 Dmi7 Eb7 Dmi7 SWING Eb7 A7(b9)

21 22 23

25 Dmi(ADD2) Ami7(b9) D7(b9) Gm D7

24 26 27

28 Gmi Gmi7(b9) C7(b9) F

29 30 31

33 LATIN Emi7(b9) A7(b9) Eb7 Dmi(ADD2) Eb7

32 34 35

36 Dmi(ADD2) Eb7 Dmi(ADD2) SWING Emi7(b9) A7(b9)

37 38 39

41 **Dmi(ADD2)** **Em7(b5)** **Eb7(#11)**

44 **Dmi7** **G7(#11)**

48 **Gmi(MM7)** **Gmi7** **Gb7(#9)**

52 **F** **Eb7** **Dmi(ADD2)**

57 **Eb7** **Dmi(ADD2)** **Eb7** **Dmi(ADD2)** **Em7(b5)** **A7(b5)**

62 **Dmi(ADD2)** **Eb7** **Dmi(ADD2)** **Eb7**

66 **Dmi(ADD2)** **Eb7** **Dmi(ADD2)** **SWING Em7(b5)** **A7(b5)**

70 **Dmi(ADD2)** **Am7(b5)** **D7(b9)** **Gmi** **Eb7**

74 **Gmi** **Gmi7(b5)** **C7(b9)** **F**

78 **Em7(b5)** **A7(b5)** **Eb7** **Dmi(ADD2)** **Eb7**

82 **Dmi(ADD2)** **Eb7** **Dmi(ADD2)** **Em7(b5)** **A7(b5)** **Dmi(ADD2)**

87 **Eb7(b5)** **Dmi(ADD2)** **G7(#11)**

# A NIGHT IN TUNISIA

Words and Music by  
 "DIZZY" GILLESPIE and FRANK PARARELLI  
 Arranged by RALPH FORD

## GUITAR CHORDS

**E<sup>b</sup>7**

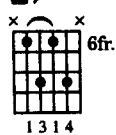

**Dmi7**

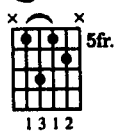

**E oim**

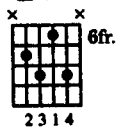

**A oim**

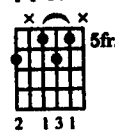

**A7(b9)**

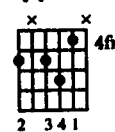

**Dmi(ADD2)**

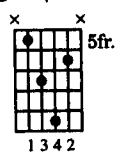

**A mi7(b9)**

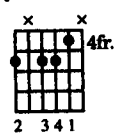

**D7(b9)**

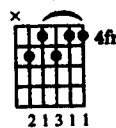

**G mi**

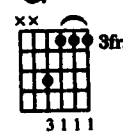

**D7**

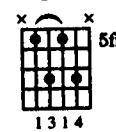

**G mi7(b9)**

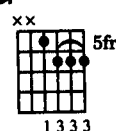

**C7(b9)**

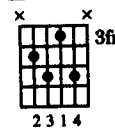

**F**

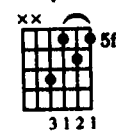

**E mi7(b9)**

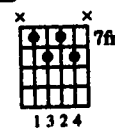

**G mi(maj7)**

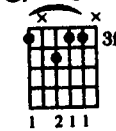

**G<sup>b</sup>7(#9)**

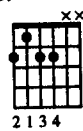

**G mi6**

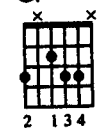

**G7(#11)**

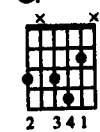

**Note:** Chord frames are indicated in the order in which they appear in the chart. Each voicing is indicated only once -- except when additional voicings are required in later sections.

# A NIGHT IN TUNISIA

BASS

Words and Music by  
"DIZZY" GILLESPIE and FRANK PARARELLI  
Arranged by RALPH FORD

LATIN GROOVE ♩ = 140-152

1 *mf* 2 3 4

5 6 7 8

9 10 11 12

13 14 15 16 SWING

17 LATIN 18 19 20

21 22 23 24 SWING

25 26 27 28

29 30 31 32

33 LATIN *mf* 34 35 36

37 38 39 40 SWING

(41)

# A NIGHT IN TUNISIA

DRUMS

Words and Music by  
"DIZZY" GILLESPIE and FRANK PARARELLI  
Arranged by RALPH FORD

LATIN GROOVE ♩ = 140-152

PLAY IF NO AUX. PERC.

1-3 4 5 6

7 8 9 10

11 12 13 14

SWING 15 16 17 18

19 20 21 22

SWING 23 24 25 26

27 28 29 30

31 32 33 34

**SWING** 41

55 **LATIN**

63

SWING

# A NIGHT IN TUNISIA

AUX. PERC. 2  
(CABASA, QUIRO)

Words and Music by  
"DIZZY" GILLESPIE and FRANK PARARELLI  
Arranged by RALPH FORD

LATIN GROOVE ♩ = 140-152

SWING

(17) LATIN

SWING

(25)

(33) LATIN

SWING

2

(41)

14

**(55) LATIN**

# A NIGHT IN TUNISIA

AUX. PERC. 1  
(CONGAS)

Words and Music by  
"DIZZY" GILLESPIE and FRANK PARARELLI  
Arranged by RALPH FORD

LATIN GROOVE ♩ = 140-152

1-3 4 5 6

7 8 9 10

11 12 13 14

SWING 2 (17) LATIN 15-16 18 19

20 21 22 23-24 SWING 2

(25) 8 (33) LATIN 25-32 34 35

36 37 38

SWING 2 (41) 13 39-40 41-43 54 55

(55) LATIN

55 56 57

58 59 60

61 62

64 65 66

67 68 69-70 71-70

79 80 81

82 83 84

85-86 87-91 92